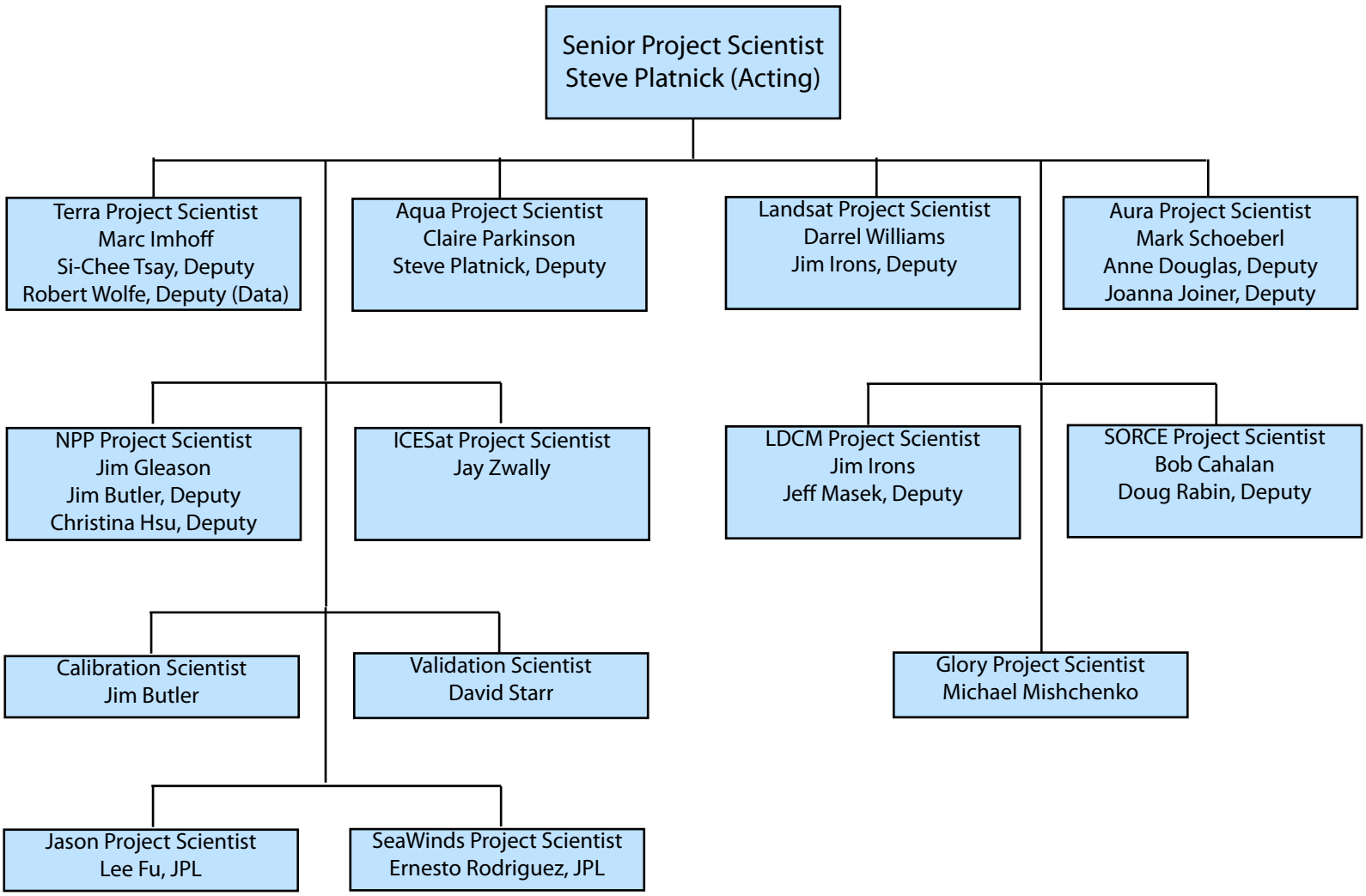EOS Project Science Office